Navigating Safe Practice

WAAMH
Western Australian Association for Mental Health

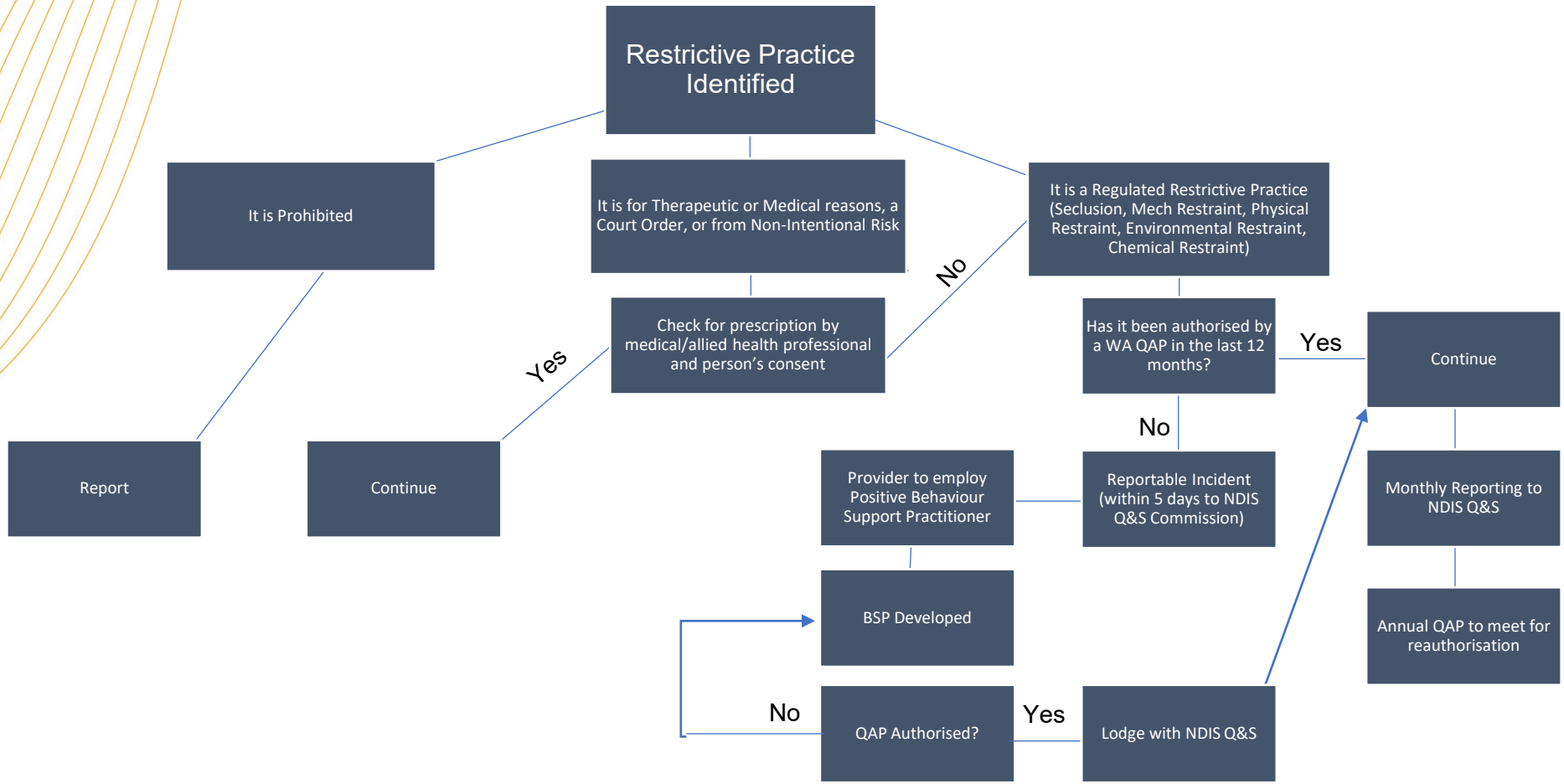

GOVERNMENT OF WESTERN AUSTRALIA

Funded by Department of **Communities**